



TRANSFORMING LIVES FOR
OVER THREE DECADES

2022

ANNUAL REPORT

Letter from the Executive Director

By now, we've all heard about how the pandemic erased almost 20 years of academic gains by students across the nation. School closures exacerbated pre-existing educational disparities in low-income communities like East Palo Alto and, without serious interventions, the impacts are likely to be felt for years. For EPATT, these educational setbacks only strengthened our resolve to tackle learning loss with everything we could muster. We launched several strategic initiatives designed to help students regain their footing and are seeing encouraging results.

For example, we partnered with Cesar Chavez Ravenswood Middle School (CCRMS) and East Palo Alto Academy (EPAA) to provide in-school tutoring to their students. In-school tutoring is considered one of the most effective academic interventions available and has been shown to help students accelerate their learning and increase their engagement with school. It's more specialized and requires us to be especially purposeful in the recruitment and management of our tutoring corps. We've significantly expanded our tutor training curriculum to ensure that students have an effective tutor who's invested in their learning and success.

Another new initiative is directed at students' physical and emotional health. EPATT coaches now teach PE tennis classes at CCRMS. They're helping to create a new generation of tennis players and building demand for our after-school program. PE tennis was so popular that even teachers came out to play alongside students. In fact, CCRMS decided to start a tennis team, its first in 20 years. This spring, the team placed third in the Art David Middle School League!

In 2023, EPATT will celebrate 35 years of changing the trajectory of thousands of local youth. When EPATT founder Jeff Arons started the program back in 1988, Ravenswood administrators told him, "You better not come in here with any big ideas and then leave when you find it too challenging." EPATT's staying power and ability to innovate is a testament to our uncommon commitment to the community.

Wishing you good health,



Dave Higaki



A single goal unites our team of staff, parents, and tutors: producing high school graduates who are college and career ready.



Our Mission

To change the life trajectory of local youth and their families through academic support, one-on-one tutoring, parent empowerment, and fitness/tennis instruction.

Our Vision

EPATT bridges the opportunity gap for under-resourced K-12 students. We strive to ensure that our participants are prepared for success in college, careers, and in life.

Our comprehensive program has been carefully designed to help each of our students achieve their full potential and maximize their opportunities.



Targeted Academic Intervention

We create personalized, detailed learning plans, teaming up with teachers and tutors to closely monitor every student's progress toward individual goals.

Partnership with Parents

We place a high value on parent engagement, offering frequent, in-depth workshops that help parents play a proactive role in their child's education. Parents who are well-informed advocates are our most important partners.



Life Lessons through Tennis

Tennis gives our students the opportunity to have fun while learning life skills and gaining physical fitness. Our tennis program is proudly run by alumni who are giving back to the community and coaching the next generation.



"EPATT has been instrumental in my academic career and character growth. My coaches and tutors always emphasized putting my full effort into achieving my goals. I carried this life lesson with me to UCLA and it is the mentality that got me to this point in my life."

- Alex, EPATT '20

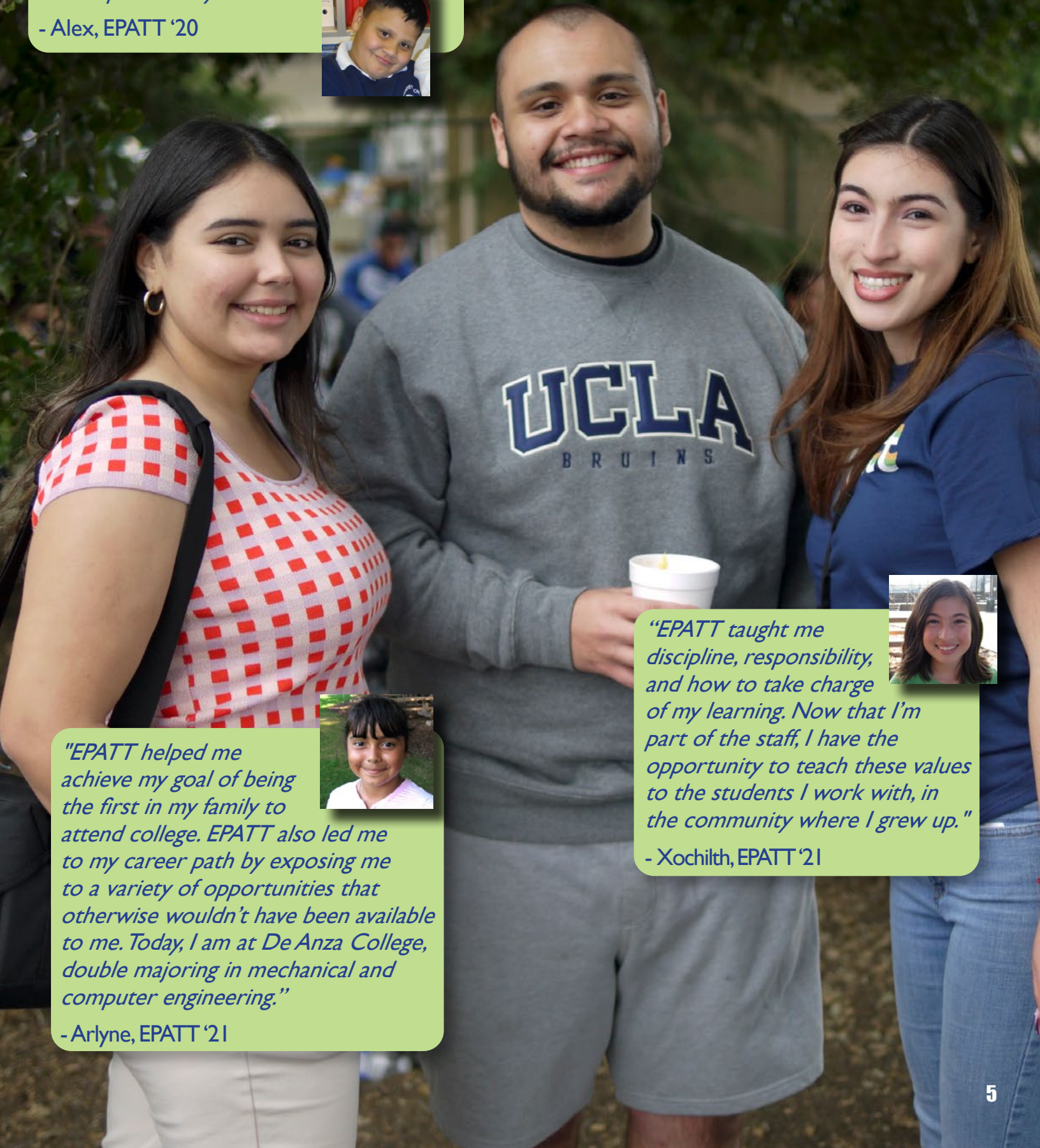

"EPATT helped me achieve my goal of being the first in my family to attend college. EPATT also led me to my career path by exposing me to a variety of opportunities that otherwise wouldn't have been available to me. Today, I am at De Anza College, double majoring in mechanical and computer engineering."

- Arlyne, EPATT '21



"EPATT taught me discipline, responsibility, and how to take charge of my learning. Now that I'm part of the staff, I have the opportunity to teach these values to the students I work with, in the community where I grew up."

- Xochilth, EPATT '21

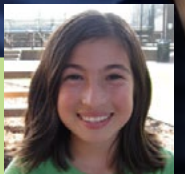



Dedicated Community Leaders

Meet Christina, Dave, and Kesha, who have each devoted 25 years to helping local youth at EPATT—an extraordinary 75 years of experience benefiting our students and families. Their longevity and commitment speaks to our strength and effectiveness as an organization.

Dave Higaki

When I look back on 25 years, perhaps my greatest satisfaction comes from reflecting on the shared values, beliefs, and respect that binds us together at EPATT. Our organizational culture, shaped by every member of the staff, past and present, is truly our secret sauce. **Our ability to work cohesively as a team for the common good** is what really stands out to me.



Kesha Weekes

I am deeply proud of so many of our achievements. One of our most significant accomplishments is how we implemented college and career readiness without a playbook. We've **designed and executed an original formula for college and career readiness** that places parents/guardians in the driver's seat and empowers students to take ownership of their own learning.

Christina Erwin

I've had the privilege of advocating for families for two generations. I've watched as each generation steps further into being informed and intentional about what it means to represent themselves, their families, their cultures, and the East Palo Alto community in a positive and meaningful way. The legacy of our **family engagement program and its emphasis on education and advocacy** makes EPATT especially impactful and unique.



New Initiatives



Contracted with Ravenswood City School District and East Palo Alto Academy to provide **in-school tutoring**

Implemented an innovative, **new tutor training curriculum**



Introduced **PE tennis classes** at Cesar Chavez Ravenswood Middle School and revived their **tennis team**

Created our **Summer Academy for Leadership and Learning**



2021-22 Financials

September 1 to August 31

TOTAL EXPENSES: \$1,521,313

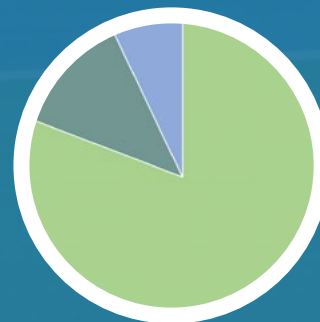

80%
Program Delivery

12.5%
Administrative

7.5%
Fundraising

TOTAL REVENUE: \$1,590,641

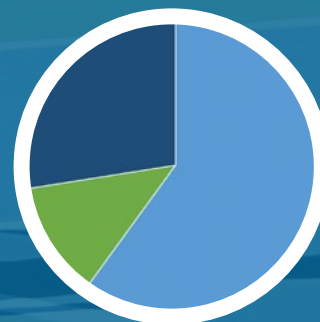

60%
Individual Gifts

27.5%
Grants

12.5%
Events

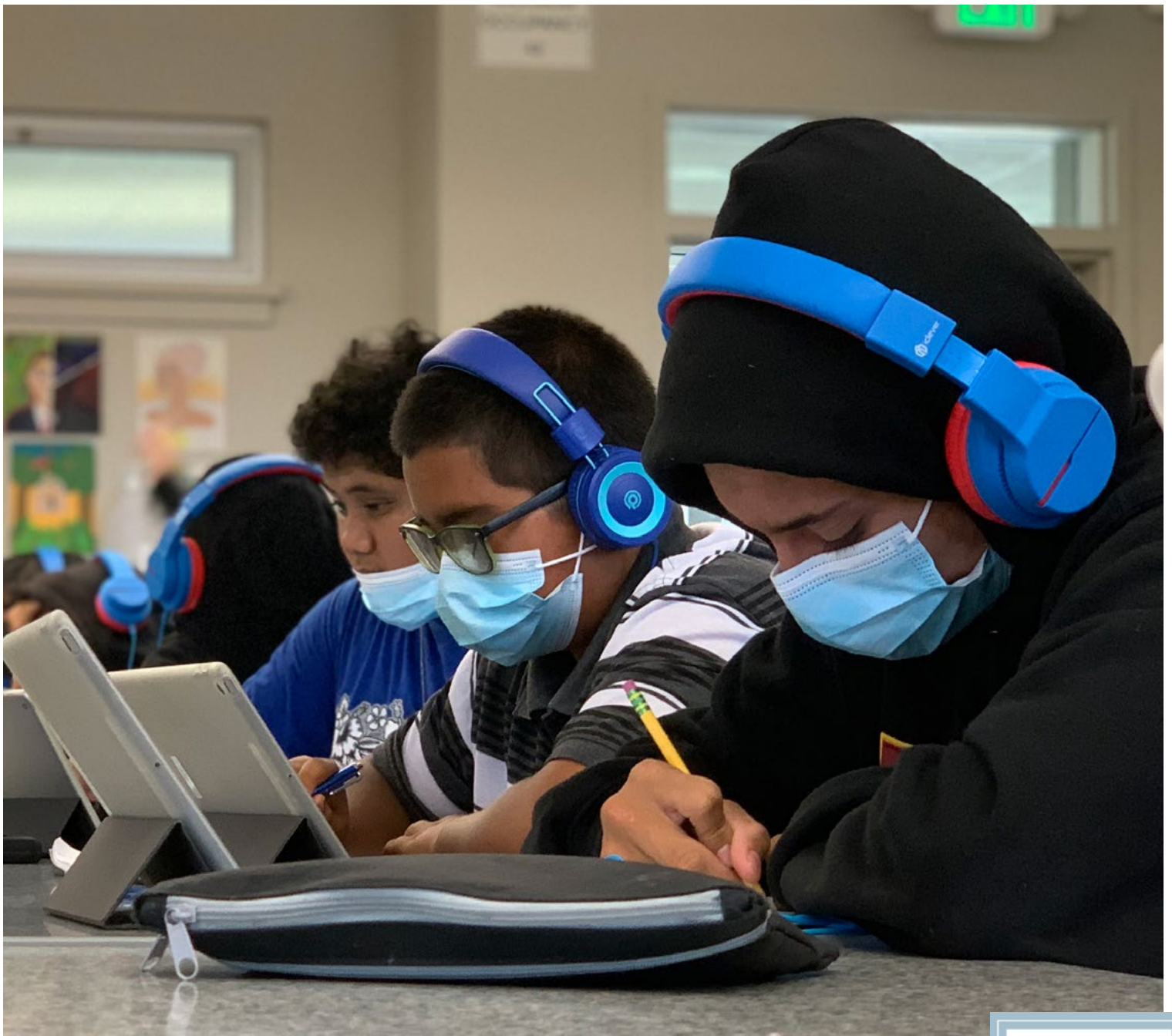

Help change the trajectory of local youth

Platinum
Transparency
2022

Candid.

Donate

By credit card at epatt.org/donate

By check (payable to EPATT).
Mail to:

EPATT
PO Box 60597
Palo Alto, CA
94306



Get Involved

Are you interested in tutoring or
being a volunteer tennis coach?

To learn more about these
opportunities or to apply, visit
epatt.org/get-involved.

Questions? Please email
contact@epatt.org.

Double your Impact

Many companies will match
donations or volunteer
hours contributed by their
employees.

Our tax ID number is
26-3316879.

Thank you for investing in a better future for our students and families.

Gifts listed below were received between September 1, 2021 and August 31, 2022.*

We are grateful to these funders for their financial support.

Altamont Capital Partners Foundation
Atkinson Foundation
Bothin Foundation
City of East Palo Alto
City of Menlo Park
County of San Mateo
Eucalyptus Foundation
Franklin and Catherine Johnson Foundation
Mirnahill Foundation
Moca Foundation
Palo Alto Community Fund
Palo Alto Weekly Holiday Fund
Philanthropic Ventures Foundation
Sobrato Family Foundation
USTA Foundation
Westly Foundation

\$50,000 and above

Gavin and Tricia Christensen
Sue and John Diekman
Bill and Selina Dwight
The Gifford Family
Dorothy Lazier
David and Sylvia Lichtenger
Nancy and Greg Serrurier

\$20,000 to \$49,999

Anonymous
Kurt and Sue Jagers
Mackenzie Family Foundation
Ann and Chris Mahowald
Geoff and Andrea Ralston
Lisa and Matt Sonsini

\$10,000 to \$19,999

Anonymous
Christine and Chuck Alloo
Evelyn Barrow
Darrell and Lisa Benatar
Jerry and Anne Down
Herb and Jane Dwight
Edward Fei
Colleen and Steve Hall
Richard Hyman
Glenn Nash and Cheryl Kendall
Schmidt Family Foundation
Nate and Laura Taylor
William K Bowes, Jr Foundation

\$5,000 to \$9,999

Wendell and Celeste Birkhofer
Shari Burkoth
Andy Chase
Amy Christensen
Deloitte Tax LLP
Rick and Donna Fluegel
Cynthia and John Gunn
John Hamburger and Sandra Park
Chop and Annette Keenan
Kim and Tom LeMieux
Shane Moriah
Marcia and Bill Pade
Jeff and Mary Pickard
Verity and Geoff Powell
John and Sally Robinson
Roger Smith
Dan and Charmaine Turbow
Workday
Craig Zimmerman and Tina Myers

\$1,000 to \$4,999

Anonymous
Lars and Michelle Ahlstrom
Chris Alvarez

Fred and Marilyn Anderson
Sandy and Tom Anderson
Marty and Dave Arscott
Richard Babb
Andrea Barnes
Walter and
Melody Baumgartner
Peggy and Bob Beaver
Cameron and Tito Bianchi
Katherine Bishop
Simone Bishop
Sheri and Tom Blaisdell
Liz and Larry Blum
Amy Brown
Bryan Brothers Foundation
Charles Cameron
Abby and Leon Campbell
Maren Christensen and
Bill Welch
David Cowan
Craig B Tate Foundation
Kathy and Norm DeWitt
John Dey
Diana and Steve Dohrmann
Dena and Marlon Evans
Chrisi Fleming
Meg Galloway
Dick and Anne Gould
Maggie Pringle Grauer
Erwin Grose
Irene Guerra
Julie and David Helfrich
Dave Higaki
Kathryn and David Hohl
Claudia and Jeff Hudson
Mac Irvin
Raj Jain
Yoko Kawamura
Allison and Jamie Keenan
Rich and Gina Kelley
Chris and Jim Kitch
Barbara Sih Klausner

*Please excuse any errors or omissions.

Lauren and Brad Koenig
Taz Kuwano
Ken and Carrie Lavine
Dave and Linda Leaver
Merijane Lee
Phyllis Lee
Darcy and Mark Leschly
Judy and Bill Levin
Jennifer and Josh Loftus
Michael and Susan Lynch
Amy and Rick Magnuson
Kay McIntosh
Geordie McKee and
Alice Holmes
Carrick and Andy McLaughlin
Morgan Family Foundation
Beth and Sam Most
Dodie and Bob Mullin
Mike and Diane Naar
Rukesh Narayan
Nancy Paxton and
Gaurang Desai
David and Sara Pringle
Joseph Ramirez
Michael and Paula Rantz
Christopher Reedy
Bill Reller
Carol Seiler Roberts
A P Robertson
Maureen Robinson
Ted and Mary Robinson
Jesse Rogers
Rachel Salberg
Bill Schilit and
Kerny McLaughlin
Kaitlin and Will Smith
Glenn and Lisa Solomon
Jane Solomon
Karen and Bill Sonneborn
Mark and Judy St John
Jeff and Jocelynn Staley
Ed Storm
Rhonda Stratton
George Strobel and
Judith Golden
Jyotsna Sulebele and
Sandeep Narayan
Shig and Chiyo Takao
Carl and Denise Touhey
Don and Anne Vermeil

Robert Visser
Richard Walker
Emily Zhou

\$500 to \$999

Justine Arrillaga
Julie and Jeff Brody
Michael Brown and
Susan Bockus
Kim and Ryan Caldbeck
Mike and Renee Child
William and Katharine Closs
Elizabeth Cookson
Cupertino Tennis Club
Mark and Julie Douglass
Paul and Cindy Flynn
Dave and Betsy Fullagar
Katherine Gilpin
Valesha Jones
Julie Kaufman
Kenneth and Grace Kim
Taryn Lamm
Maria Matsumoto
JoAnne Matthews
MBA Challenge for Charity
Mj Miller
Akihiro Ota
Guila and Jim Pollock
Greg and Alison Powell
Chuck and Jean Rigg
Jim and Kathy Sobieski
Lisa Stanger
Lisa Steinback
Jeff Wen

\$250 to \$499

Maddy Bayer
Hilda Borko
Tom and Joan Brown
Melinda DiNapoli
Steve and Dorian Dunne
Karyn Ellis
Sylvia Hooks
Sue Hopkins
Alistair Jeffs
Mattias Johansson
Kerstin Johnson
Gail and Fred Kittler
Ken and Anne Lawler

George and Ann Limbach
Nappy and
Liza Jane MacNaughton
Donna Norton
Barb and Ron Peyton
Pratima Rao
Bernard and Shelley Ross
Bob Rowell
Susan and Richard Seiler
Ellen Semaya and
Ron Krasnow
Owen Wang
Jordyn Wolfand

**We are very grateful to
the following businesses
and organizations for:**

In-kind donations

Allegra Entertainment &
Events
American Printing & Copy
Hope and Grace Winery
Insidesource
Nico Lanza
Christopher Lee
PROforma True Marketing
Raise
Ravenswood City School
District
Rich May Memorial
Foundation
St. Francis of Assisi
Church/Catholic Charities
Sobrato Family Foundation
Tennis Warehouse

Matching gifts

Apple
Google
NVIDIA
Twitter
Verizon

2021-22 Board of Directors

Dan Turbow - Chair
Gavin Christensen - Vice Chair
Dick Gould - Secretary
Nate Taylor - Treasurer
Christine Alloo
Sue Diekman
Bill Dwight
Dena Evans
Irene Guerra

Kurt Jagers
Mattias Johansson
David Lichtenger
Susan Lynch
Ann Mahowald
Marcia Pade
Verity Powell
John Robinson
Ted Robinson



President's Council

Cameron Bianchi
Susan Ford Dorsey
Rick Fluegel
The Gifford Family

Jeff Pickard
Sven-Erik Simonsen
Tad Taube

Partners

Cañada College
Castilleja School
Cesar Chavez Ravenswood Middle School
City of East Palo Alto
County of San Mateo/Supervisor Warren Slocum
East Palo Alto Academy
Eastside College Preparatory School
Ecumenical Hunger Program
The Gifford Family
Menlo Circus Club
Menlo College
Menlo School
Palo Alto University
Plewood School
Ravenswood City School District
Rich May Memorial Foundation
The Riekes Center
Sacred Heart Preparatory School
St Francis of Assisi Church/Catholic Charities
Sheriff's Office, East Palo Alto Police Department
Stanford University
Taube Family Foundation
USTA Foundation
Woodside Priory School



@epattprogram



@goepatt



@goepatt



@epattonline

www.epatt.org

